1769 SHILOH SPRINGS ROAD, TROTWOOD, OH

https://pepzee.com

1769 Shiloh Springs Road, Trotwood, OH





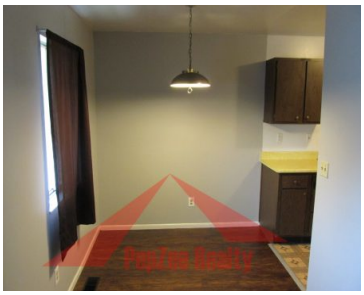

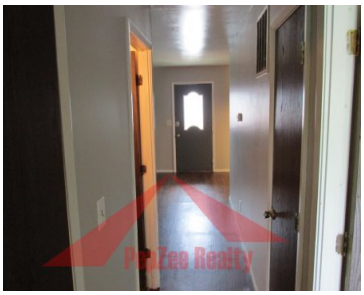

Now accepting applications for this 2 bedroom 1 bathroom ranch-style apartment. This electric-only, Trotwood apartment with it’s own private entrance won’t last long! Enjoy the convenience of a personal washer/dryer hookup and off-street parking. * $650 Rent / $650 Deposit *Washer/Dryer Connection (w/ additional $25 fee per month) * Tenant pays electric * Stove and ... Read more

- 2 beds
- 1 bath
- Apartment
- Managed Properties
- Unavailable
- 685 sq ft

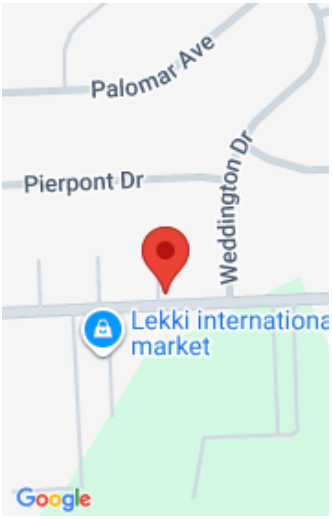

PepZee Realty

Amenities & Features

Features: Private Entrance, Open Floor Plan, Stove Included, Refrigerator Included, Ranch Style