5140 DENLINGER ROAD, TROTWOOD, OH

https://pepzee.com

5140 Denlinger Road, Trotwood, OH





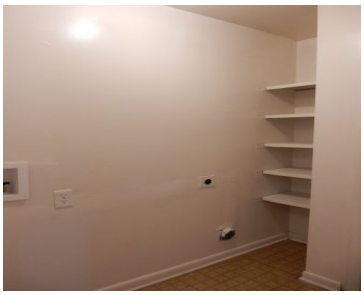



5140 Denlinger Rd., Trotwood, Ohio 45426 Check out this ranch style Apartment is located in Trotwood near the RTA hub and shopping. This unit offers a washer and dryer hookup. 1 BD/1 Bath Tenant pays Electric, Gas & Water Surcharge One year lease Features: Ranch style Apartment Spacious living/dining room Central air Dishwasher Stove & ... Read more

- 1 bed
- 1 bath
- Apartment
- Managed Properties
- Unavailable
- 500 sq ft

Amenities & Features

Features: Private Entrance, Eat in Kitchen, Ceiling Fans, Stove Included, Refrigerator Included, Ranch Style

PepZee Realty